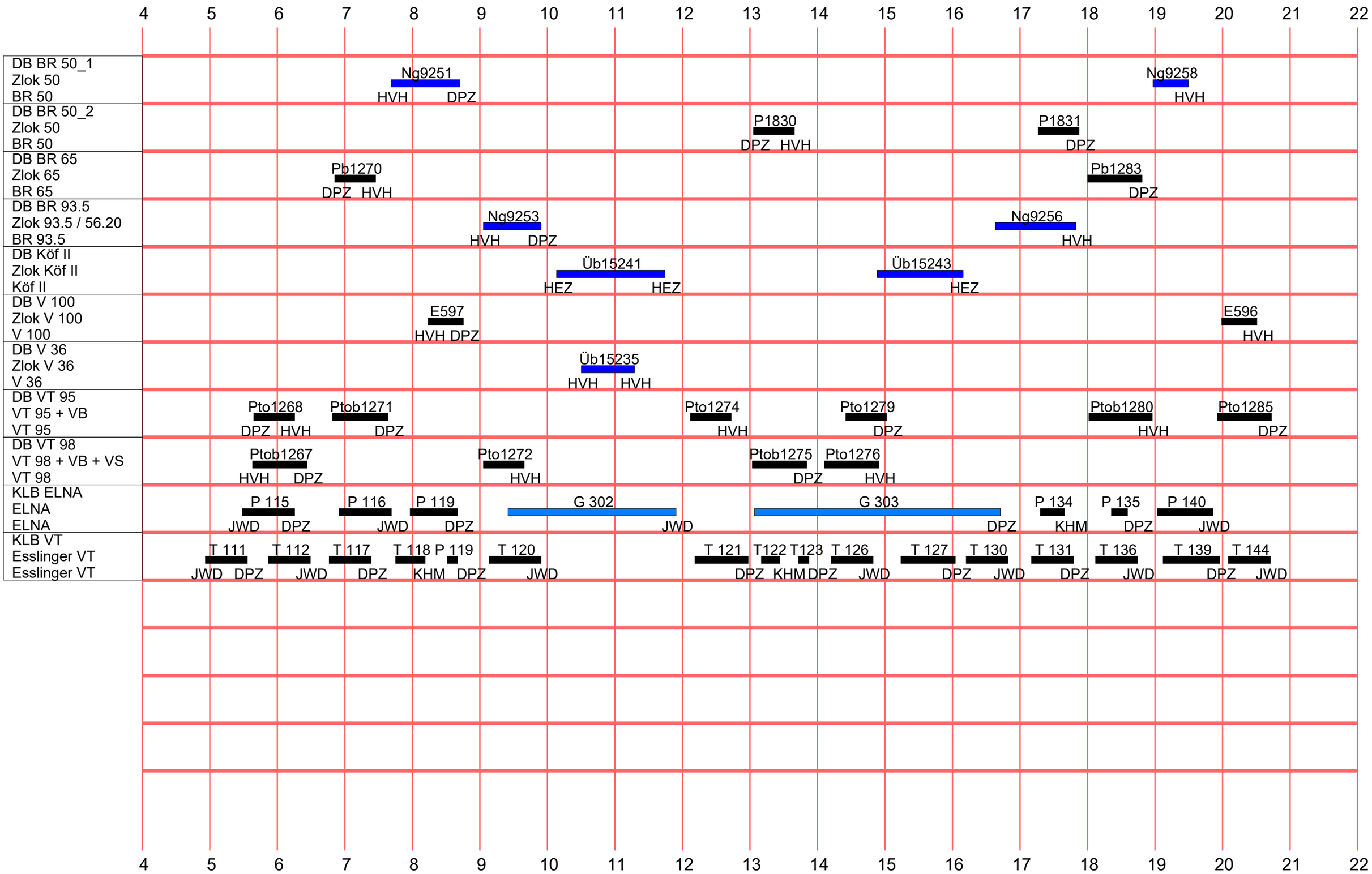Lokumläufe Waldenburg 2024