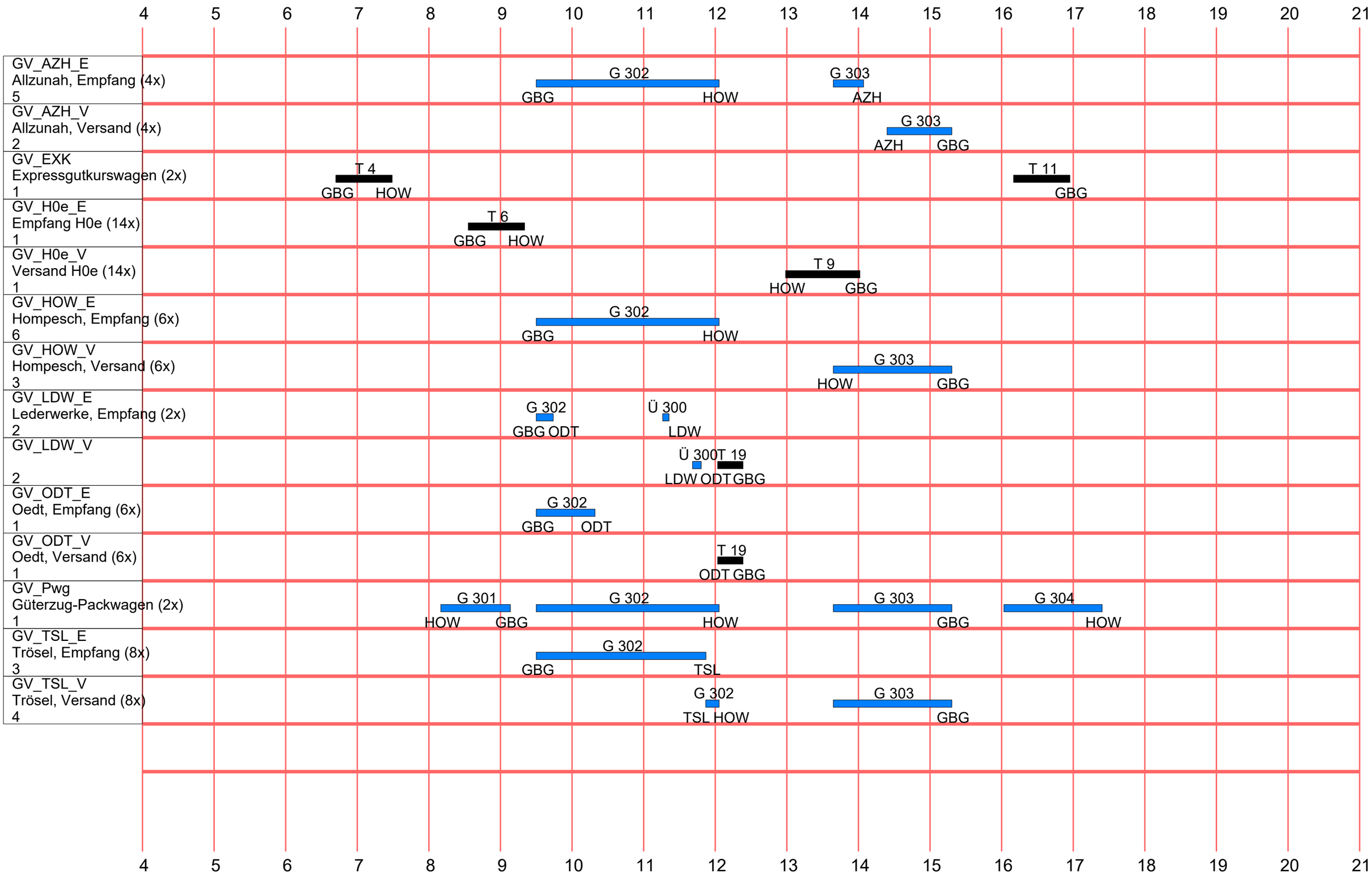Wagenumläufe